

Neds Well, Enterprise Drive, Lancashire Business Park, Leyland, PR26 6TZ

TO LET

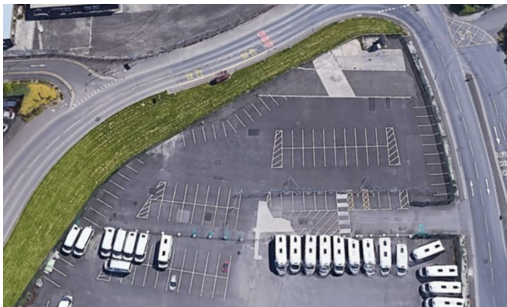
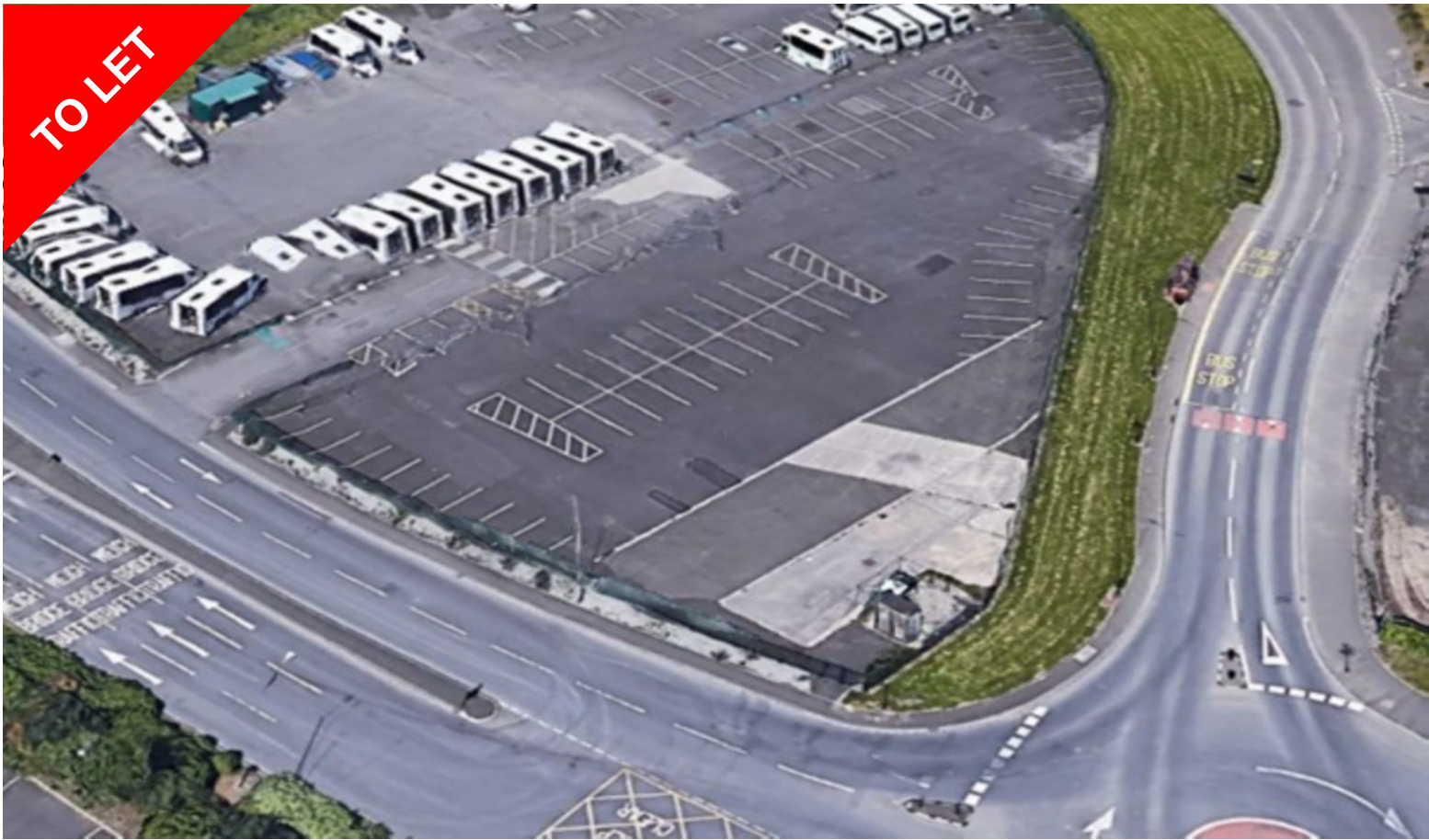

TO LET

Use - Commercial Land

Size - 0.73 Acres

Rent - £50,000 per annum.

- Secure Self Contained Yard
- Close to motorway network
- Established business location



COMMERCIAL PROPERTY AGENTS, CHARTERED SURVEYORS AND VALUERS

www.taylorweaver.co.uk

Telephone: 01257 204900

Email: info@taylorweaver.co.uk

Neds Well, Enterprise Drive, Lancashire Business Park, Leyland, PR26 6TZ

Location

The site is situated on the Lancashire Business Park situated to the North of Leyland town centre.

Junctions 28 and 29 of the M6, junction 9 of the M61 and junction 1 of the M65 motorways are all within a 5 minute drive of the property and provide easy access to the remainder of the North West and the national motorway network.

Lancashire Business Park is a substantial multi occupied estate with 24 hour security/CCTV provision.

Description

The site comprises a level parcel of land extending to 0.729 acres.

It is secured by a palisade fence and is made up of a combination of tarmac and concrete surfaces.

Accommodation

Site area 0.729 Acres.

Rental

£50,000 per annum.

Lease Terms

Available by way of a new lease over 5 years on FRI terms.

Service Charge

An estate service charge may be applicable with further details on request.

Rating

The site will be assessed upon occupation.

Legal Costs

The ingoing tenant to be responsible for the landlords reasonable legal costs.

Services

It is the responsibility of the tenant to ensure that adequate services for their proposed use. Further details on request.

Planning

The site is available for light storage uses. Subject to planning consent.

Viewing

Strictly via sole agent Taylor Weaver
Neil Weaver MRICS
Tel: 01257 204 900

Neds Well, Enterprise Drive, Lancashire Business Park, Leyland, PR26 6TZ

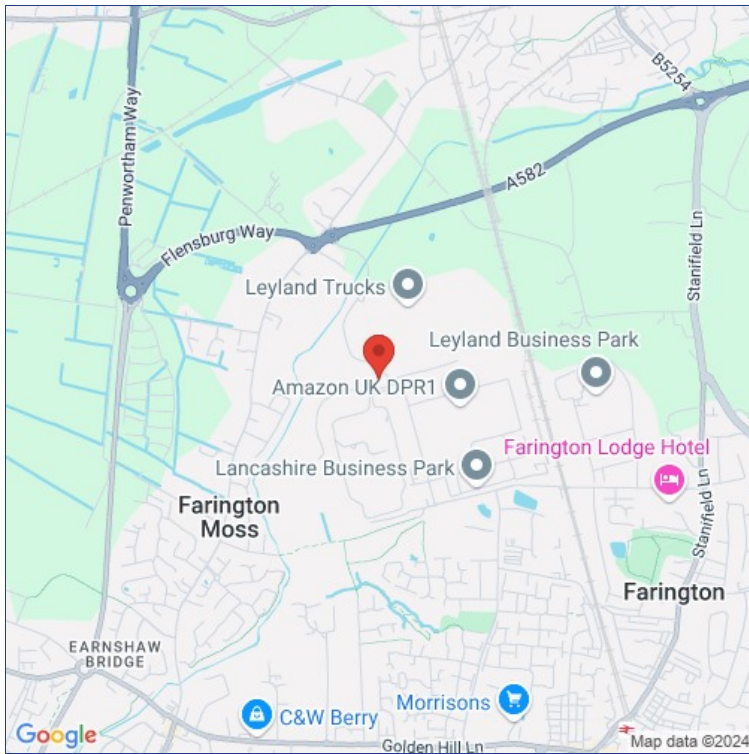

www.taylorweaver.co.uk

Telephone: 01257 204900



Email: info@taylorweaver.co.uk

Taylor Weaver is a trading name of Taylor Weaver Limited. Registered Office: Unit 17 Trident Park, Trident Way, Blackburn BB1 3NU – Company Registration No. 04132040. MISREPRESENTATION ACT: Taylor Weaver (and their joint agents where applicable) for themselves and for the vendors or lessors of this property for whom they act, give notice that: (i) these particulars are a general outline only, for the guidance of prospective purchasers or tenants and do not constitute the whole or any part of an offer or contract; (ii) Taylor Weaver cannot guarantee the accuracy of any description, dimensions, references to condition, necessary permissions for use and occupation and other details contained herein, and prospective purchasers or tenants must not rely on them as a statement of fact or representations and must satisfy themselves as to their accuracy; (iii) no employee of Taylor Weaver (and their joint agents where applicable) has any authority to make any representation or warranty to enter into any contract whatever in relation to the property; (iv) prices or rents quoted in these particulars may be subject to VAT in addition; (v) Taylor Weaver will not be liable in negligence or otherwise for any loss arising from the use of these particulars.